

Shri Sant Damaji Mahavidyalaya, Mangalwedha
Mangalwedha-Solapur Road, Tal – Mangalwedha, Dist- Solapur,
Maharashtra - 413305

Perspective Plan 2016 to 2020-21

1. To start Science Faculty.
2. To start PG Courses in YCMOU.
3. To develop and build building of the Library and to increase the number of books.
4. To create an individual centre for the Competitive Exams like UPSC & MPSC exam preparation for the students.
5. To Create the large size Reading Hall for the students.
6. To Prepare the Hostels for Boys & Girls students.
7. Science Laboratories convert in well equipped laboratories.
8. To build an individual Physical Training Centre-Gymkhana Hall and to prepare the indoor playground in college campus.
9. To start a Skill based Diploma Courses.
10. To start New Research Centre of various subjects.
11. Computerization of Office & Library and to provide extra internet access to the students.
12. To make availability of Hall for the Historical Ancient Collections.
13. To make availability of the Guest House.
14. To start NCC.
15. To prepare concrete roads in the college.
16. To build a Toilet Blocks with modern amenities for Gents students.

Principal
Shri Sant Damaji Mahavidyalaya
Mangalwedha.

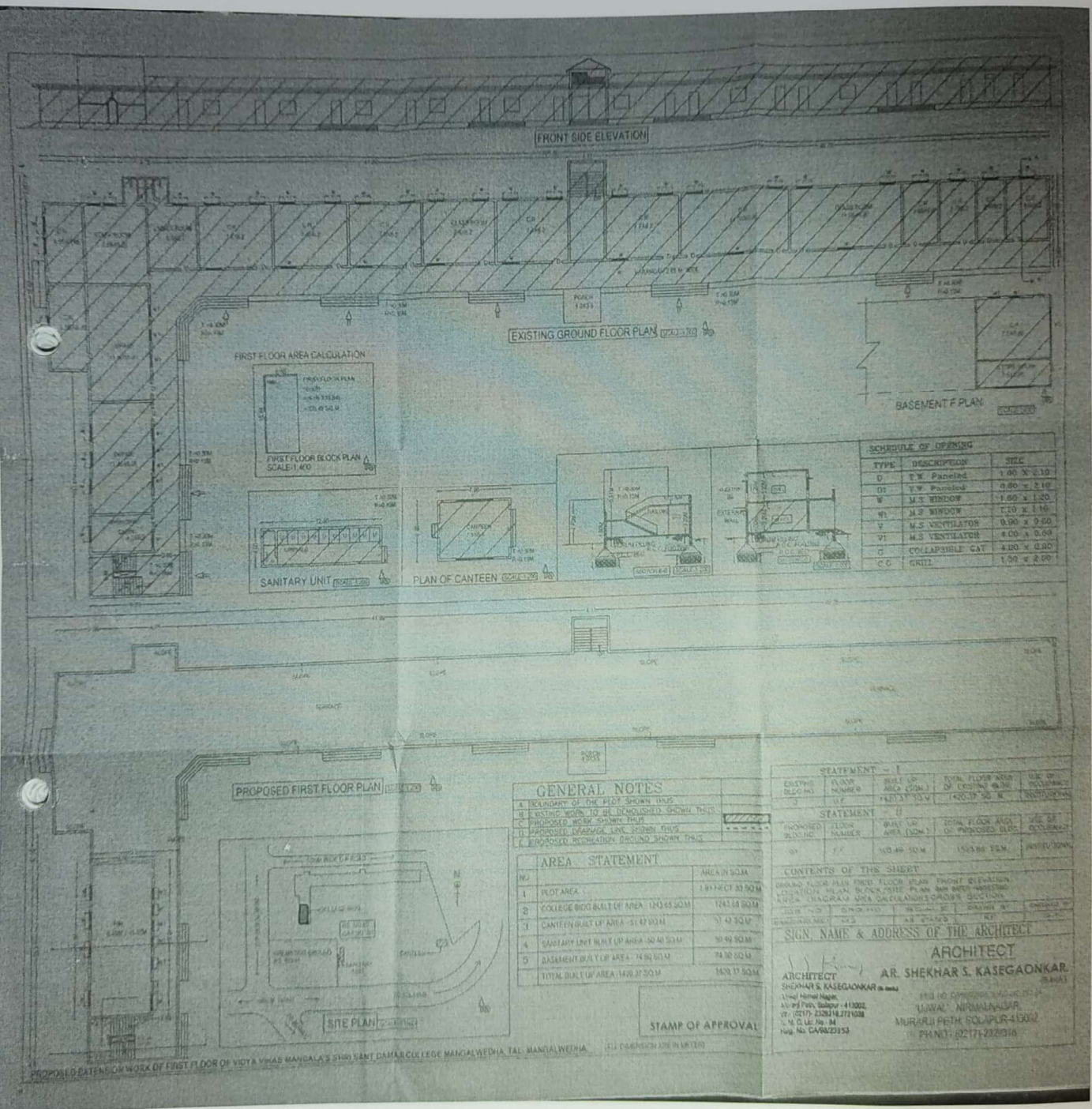

TYPE	DESCRIPTION	SIZE
D	T.M. Paneled	1.80 X 2.10
D1	T.M. Paneled	0.80 X 2.10
W	M.T. WINDOW	1.80 X 1.30
W1	M.S. WINDOW	1.70 X 1.10
V	M.S. VENTILATOR	0.90 X 0.60
V1	M.S. VENTILATOR	0.80 X 0.60
C	COLLAPSIBLE GAT	1.80 X 0.80
C.C.	GRILL	1.50 X 0.80

GENERAL NOTES

- BOUNDARY OF THE PLOT SHOWN THIS
- EXISTING WORK TO BE DEMOLISHED SHOWN THIS
- PROPOSED WORK SHOWN THIS
- PROPOSED DRAINAGE LINE SHOWN THIS
- PROPOSED RESERVATION GROUND SHOWN THIS

AREA STATEMENT

NO.	DESCRIPTION	AREA IN SQ.M.
1	PLOT AREA	189 FECT 81.50 M
2	COLLEGE BLDG BUILT UP AREA	1241.65 SQ.M.
3	CANTEEN BUILT UP AREA	37.43 SQ.M.
4	SANITARY UNIT BUILT UP AREA	30.40 SQ.M.
5	BASEMENT BUILT UP AREA	74.80 SQ.M.
	TOTAL BUILT UP AREA	1403.28 SQ.M.

STATEMENT - I

EXISTING BLDG NO.	FLOOR NUMBER	BUILT UP AREA (SQ.M.)	TOTAL FLOOR AREA OF EXISTING BLDG	USE OF EXISTING BLDG
1	1	1241.65 SQ.M.	1241.65 SQ.M.	COLLEGE BLDG

STATEMENT - II

PROPOSED BLDG NO.	FLOOR NUMBER	BUILT UP AREA (SQ.M.)	TOTAL FLOOR AREA OF PROPOSED BLDG	USE OF PROPOSED BLDG
2	1	37.43 SQ.M.	37.43 SQ.M.	CANTEEN
3	1	30.40 SQ.M.	30.40 SQ.M.	SANITARY UNIT
4	B	74.80 SQ.M.	74.80 SQ.M.	BASEMENT

CONTENTS OF THIS SHEET

GROUND FLOOR PLAN, FIRST FLOOR PLAN, FRONT ELEVATION, SECTION, PLAN, BLOCK SITE PLAN, SANITARY UNIT, CANTEEN, AREA CALCULATION, SCHEDULE, SECTION

SIGN NAME & ADDRESS OF THE ARCHITECT

ARCHITECT
AR. SHEKHAR S. KASEGAONKAR
 11/10, CHIMBOLI, MANGALVEDHA, TAL. MANGALVEDHA, DIST. NIPUR.
 MURARI PETH SOLAPUR-431002
 TEL: 02171-2321316
 FAX: 02171-2321316

Ar. Shekhar S. Kasegaonkar
Principal
Shri Sant Damagi Mahavidyalaya
Mangalwedha.

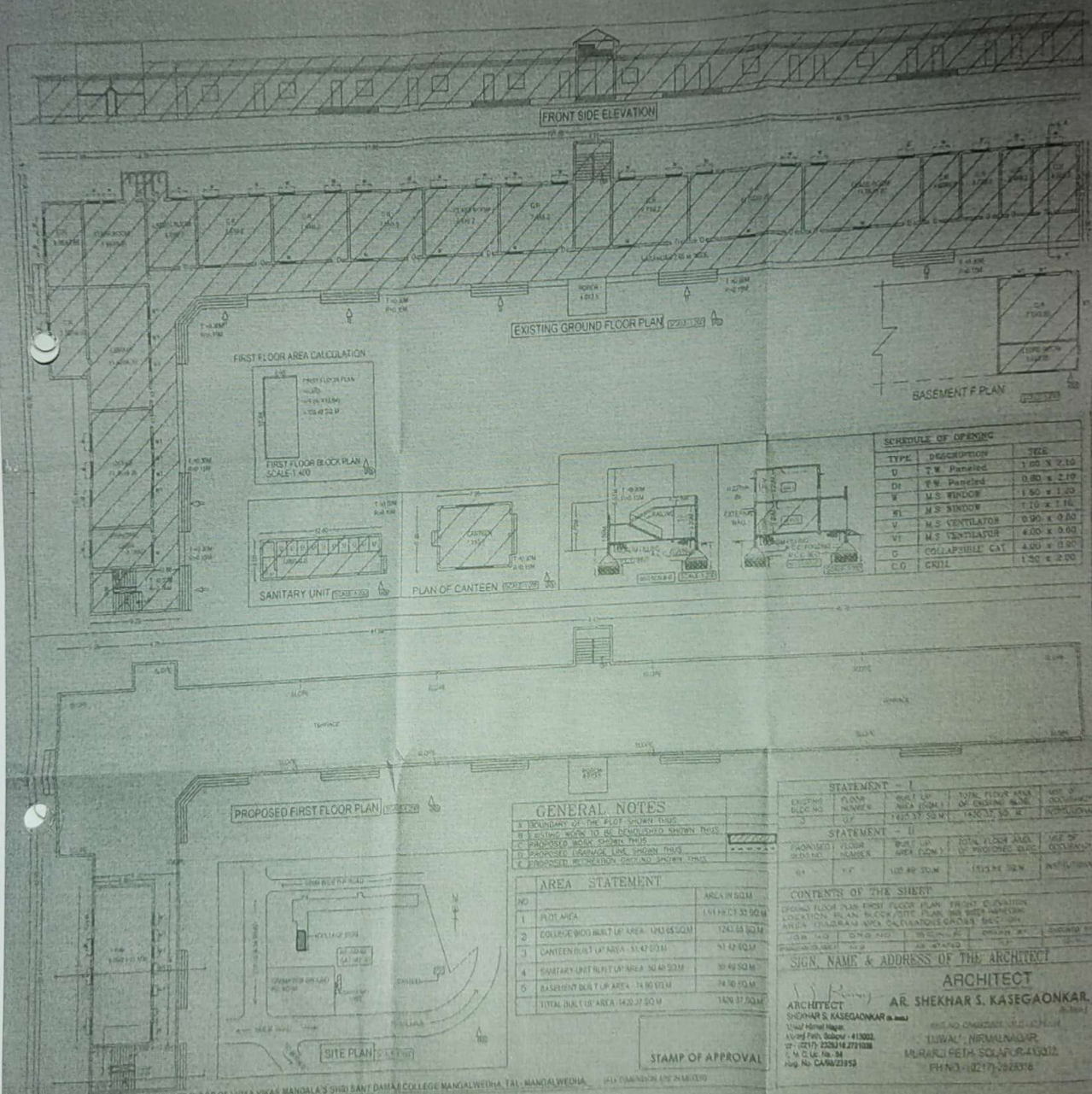

SCHEDULE OF OPENING

TYPE	DESCRIPTION	SIZE
D	T.W. Paneled	1.00 x 2.10
DH	T.W. Paneled	0.80 x 2.10
W	M.S WINDOW	1.80 x 1.20
W1	M.S WINDOW	1.10 x 1.10
V	M.S VENTILATOR	0.90 x 0.80
V1	M.S VENTILATOR	4.00 x 0.60
C	COLLAPSEBLE CAT	4.00 x 0.80
C.O	GRILL	1.50 x 2.00

GENERAL NOTES

- BOUNDARY OF THE PLOT SQUARE 1500
- EXISTING WORK IS TO BE DEMOLISHED EXCEPT THIS
- PROPOSED WORK SHOWN THIS
- PROPOSED DIMENSION LINE SHOWN THIS
- PROPOSED UTILIZATION SHOWN EXCEPT THIS

AREA STATEMENT

NO	DESCRIPTION	AREA IN SQ.M
1	PLOT AREA	141.92 SQ.M
2	COLLEGE BLDG BUILT UP AREA	124.55 SQ.M
3	CANTEEN BUILT UP AREA	51.42 SQ.M
4	SANITARY UNIT BUILT UP AREA	30.40 SQ.M
5	BASEMENT BUILT UP AREA	34.70 SQ.M
	TOTAL BUILT UP AREA	142.07 SQ.M

STATEMENT - I

EXISTING BLDG NO	FLOOR NUMBER	BUILT UP AREA (SQ.M)	TOTAL FLOOR AREA OF EXISTING BLDG	USE OF OCCUPANCY
3	07	142.07 SQ.M	142.07 SQ.M	NON-RESIDENTIAL

STATEMENT - II

PROPOSED FLOOR PLAN NO	BUILT UP AREA (SQ.M)	TOTAL FLOOR AREA OF PROPOSED BLDG	USE OF OCCUPANCY
01	142.07 SQ.M	142.07 SQ.M	NON-RESIDENTIAL

CONTENTS OF THIS SHEET

GROUND FLOOR PLAN, FIRST FLOOR PLAN, FRONT ELEVATION, LOCATION IN AN BLOCK, SITE PLAN, THE BDR MAP, AREA, THE AREA AREA, SAUVANTO'S CROSS, SEC. 30.

SIGN, NAME & ADDRESS OF THE ARCHITECT

ARCHITECT
AR. SHEKHAR S. KASEGAONKAR
 15/107, Harnal Nagar,
 Anand Path, Solapur - 413002
 Ph: (0217) 2528116, 2791038
 E: M. Q. U. E. No. 34
 Reg. No. CA/94/23954

STAMP OF APPROVAL

PROPOSED EXTENSION WORK OF FIRST FLOOR OF VIDYA VIKAS MANDALA'S SHRI SANT DAMAGI COLLEGE MANGALWEDHA, TAL. - MANGALWEDHA, DIST. - MANGALWEDHA.

Principal
Principal
 Shri Sant Damagi Mahavidyalaya
 Mangalwedha.

FRONT SIDE ELEVATION

EXISTING GROUND FLOOR PLAN

BASEMENT PLAN

FIRST FLOOR AREA CALCULATION

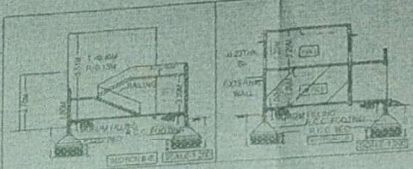
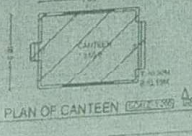
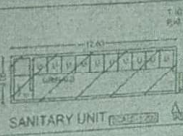

SCHEDULE OF OPENING		
TYPE	DESCRIPTION	SIZE
D	T.W. Panelled	1.00 x 2.10
D	T.W. Panelled	0.60 x 2.10
W	M.S. WINDOW	1.50 x 1.20
W	M.S. WINDOW	1.10 x 1.10
V	M.S. VENTILATOR	0.90 x 0.60
V	M.S. VENTILATOR	4.00 x 0.60
G	COLLAPSIBLE CAT	4.00 x 0.60
C.G	GRILL	1.50 x 2.00

PROPOSED FIRST FLOOR PLAN

GENERAL NOTES

- A. BOUNDARY OF THE PLOT SHOWN THIS
- B. EXISTING WORK TO BE DEMOLISHED SHOWN THIS
- C. PROPOSED WORK SHOWN THIS
- D. PROPOSED RECREATION GROUND SHOWN THIS
- E. PROPOSED RECREATION GROUND SHOWN THIS

AREA STATEMENT

NO.	DESCRIPTION	AREA IN SQ.M
1	PLOT AREA	1.91 HECT 33.90 SQ.M
2	COLLEGE BLDG BUILT UP AREA	1243.66 SQ.M
3	CANTEN BUILT UP AREA	51.42 SQ.M
4	SANITARY UNIT BUILT UP AREA	36.49 SQ.M
5	BASEMENT BUILT UP AREA	74.90 SQ.M
	TOTAL BUILT UP AREA	1437.57 SQ.M

STATEMENT - I			
EXISTING BLDG NO.	FLOOR NUMBER	BUILT UP AREA (SQ.M)	TOTAL FLOOR AREA OF EXISTING BLDG.
01	01	1437.57 SQ.M	1437.57 SQ.M

STATEMENT - II			
PROPOSED BLDG NO.	FLOOR NUMBER	BUILT UP AREA (SQ.M)	TOTAL FLOOR AREA OF PROPOSED BLDG.
01	01	1437.57 SQ.M	1437.57 SQ.M

CONTENTS OF THE SHEET
GROUND FLOOR PLAN FIRST FLOOR PLAN FRONT ELEVATION
SECTIONAL ELEVATION SECTION SITE PLAN SANITARY UNIT
AREA OVERALL AREA CALCULATIONS CROSS SECTION

SIGN NAME & ADDRESS OF THE ARCHITECT

ARCHITECT
AR. SHEKHAR S. KASEGAONKAR
15/101, NIRMAL NAGAR,
MURARJI PETH, SOLAPUR-413002,
PH. NO. (020) 2328142/2328143

STAMP OF APPROVAL

PROPOSED EXTENSION WORK OF FIRST FLOOR OF VIDYA VIKAS MANDALA'S SHRI SANT DAMAGI COLLEGE MANGALWEDHA, TAL. MANGALWEDHA. (ALL DIMENSIONS ARE IN METERS)

Shekhar
Principal
Shri Sant Damagi Mahavidyalaya
Mangalwedha.